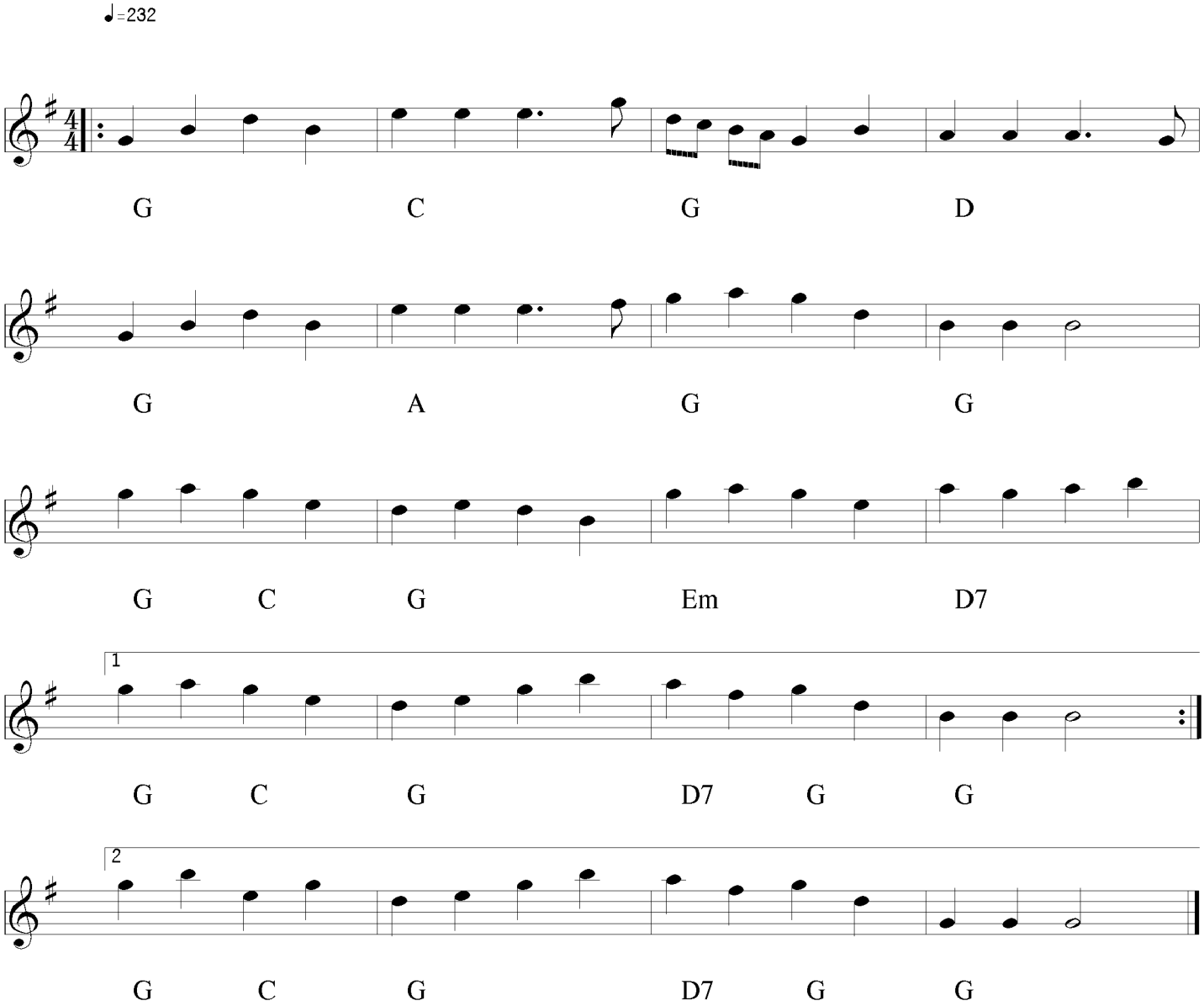The Old Man